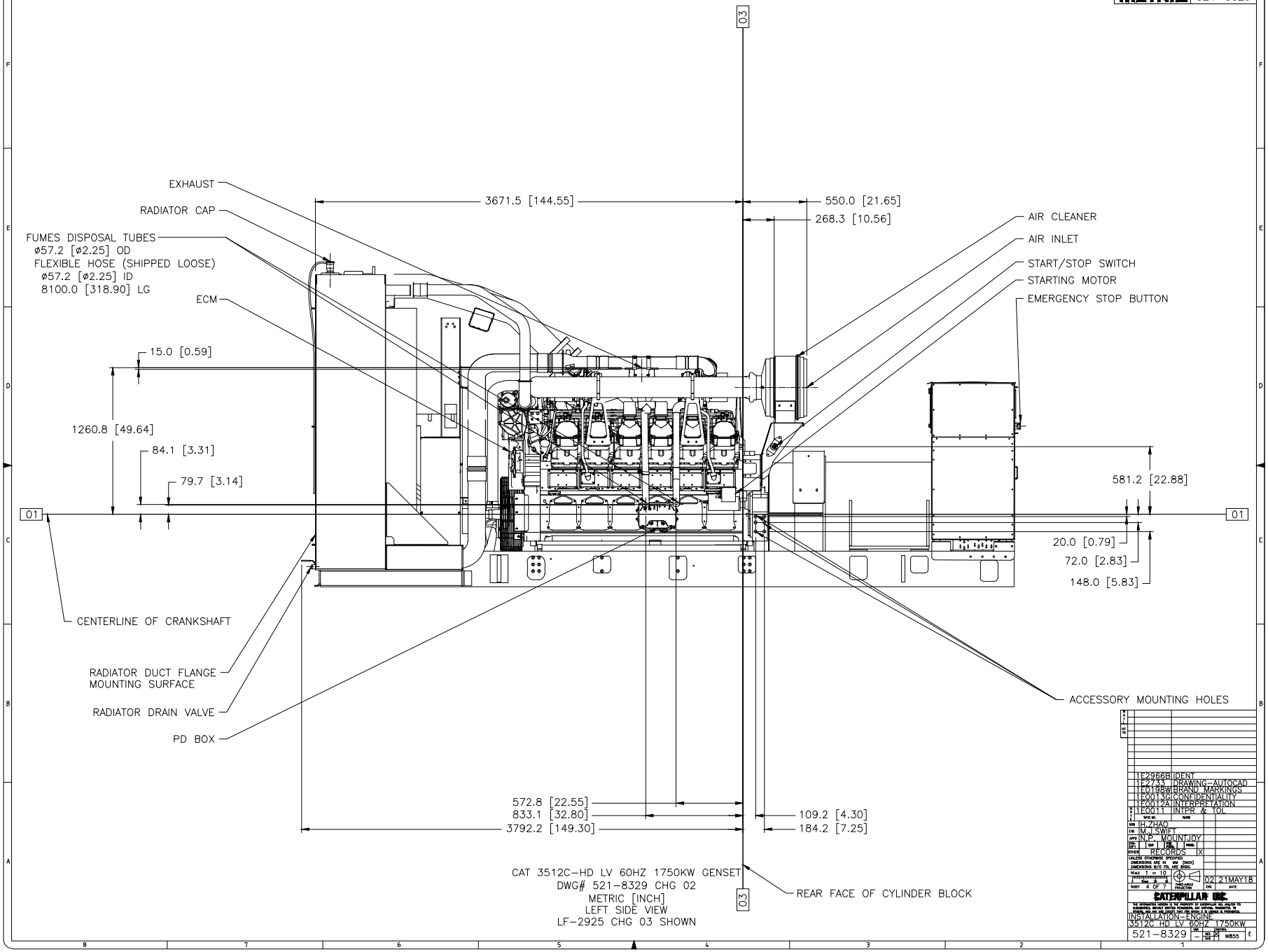
METRIC 521-8329
EXHAUST
RADIATOR CAP
FUMES DISPOSAL TUBES
ø57.2 [ø2.25] OD
FLEXIBLE HOSE (SHIPPED LOOSE)
ø57.2 [ø2.25] ID
8100.0 [318.90] LG
ECM
3671.5 [144.55]
550.0 [21.65]
268.3 [10.56]
AIR CLEANER
AIR INLET
START/STOP SWITCH
STARTING MOTOR
EMERGENCY STOP BUTTON
15.0 [0.59]
1260.8 [49.64]
84.1 [3.31]
79.7 [3.14]
581.2 [22.88]
20.0 [0.79]
72.0 [2.83]
148.0 [5.83]
CENTERLINE OF CRANKSHAFT
RADIATOR DUCT FLANGE
MOUNTING SURFACE
RADIATOR DRAIN VALVE
PD BOX
ACCESSORY MOUNTING HOLES
572.8 [22.55]
833.1 [32.80]
3792.2 [149.30]
109.2 [4.30]
184.2 [7.25]
REAR FACE OF CYLINDER BLOCK
CAT 3512C-HD LV 60HZ 1750KW GENSET
DWG# 521-8329 CHG 02
METRIC [INCH]
LEFT SIDE VIEW
LF-2925 CHG 03 SHOWN
1E2966B IDENT
1E2733 DRAWING-AUTOCAD
1E0198W BRAND MARKINGS
1E0013G CONFIDENTIALITY
1E0012A INTERPRETATION
1E0011 INTPR & TOL
H.ZHAO
M.J.SWIFT
N.P. MOUNTJOY
RECORDS X
02 21MAY18
CATERPILLAR INC.
INSTALLATION-ENGINE
3512C HD LV 60HZ 1750KW
521-8329
W855