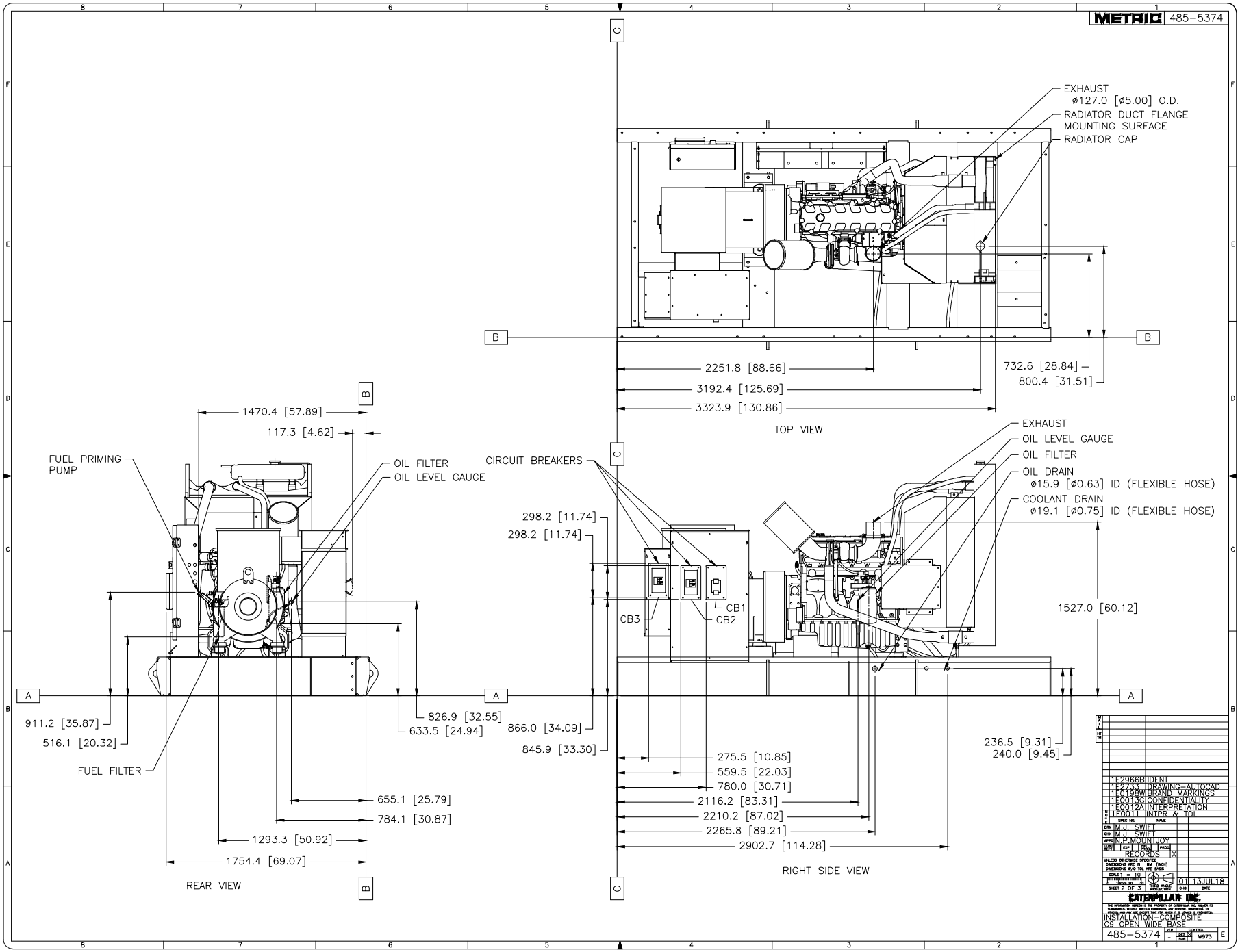
METRIC 485-5374
EXHAUST
ø127.0 [ø5.00] O.D.
RADIATOR DUCT FLANGE
MOUNTING SURFACE
RADIATOR CAP
2251.8 [88.66]
3192.4 [125.69]
3323.9 [130.86]
732.6 [28.84]
800.4 [31.51]
TOP VIEW
1470.4 [57.89]
117.3 [4.62]
FUEL PRIMING
PUMP
OIL FILTER
OIL LEVEL GAUGE
CIRCUIT BREAKERS
EXHAUST
OIL LEVEL GAUGE
OIL FILTER
OIL DRAIN
ø15.9 [ø0.63] ID (FLEXIBLE HOSE)
COOLANT DRAIN
ø19.1 [ø0.75] ID (FLEXIBLE HOSE)
298.2 [11.74]
298.2 [11.74]
CB1
CB2
CB3
1527.0 [60.12]
911.2 [35.87]
516.1 [20.32]
FUEL FILTER
826.9 [32.55]
633.5 [24.94]
866.0 [34.09]
845.9 [33.30]
236.5 [9.31]
240.0 [9.45]
275.5 [10.85]
559.5 [22.03]
780.0 [30.71]
2116.2 [83.31]
2210.2 [87.02]
2265.8 [89.21]
2902.7 [114.28]
655.1 [25.79]
784.1 [30.87]
1293.3 [50.92]
1754.4 [69.07]
REAR VIEW
RIGHT SIDE VIEW
1E2966B IDENT
1E2733 DRAWING-AUTOCAD
1E0198W BRAND MARKINGS
1E0013G CONFIDENTIALITY
1E0012A INTERPRETATION
1E0011 INTPR & TOL
SPEC NO. NAME
DRN M.J. SWIFT
CHK M.J. SWIFT
APPD N.P.MOUNTJOY
CONT REPT EXP PROD PROD
RECORDS X
UNLESS OTHERWISE SPECIFIED
DIMENSIONS ARE IN MM [INCH]
DIMENSIONS W/O TOL ARE BASIC
SCALE 1 = 10
SHEET 2 OF 3
THIRD ANGLE PROJECTION
01 13JUL18
CHG DATE
CATERPILLAR INC.
INSTALLATION-COMPOSITE
C9 OPEN WIDE BASE
485-5374
W973 E