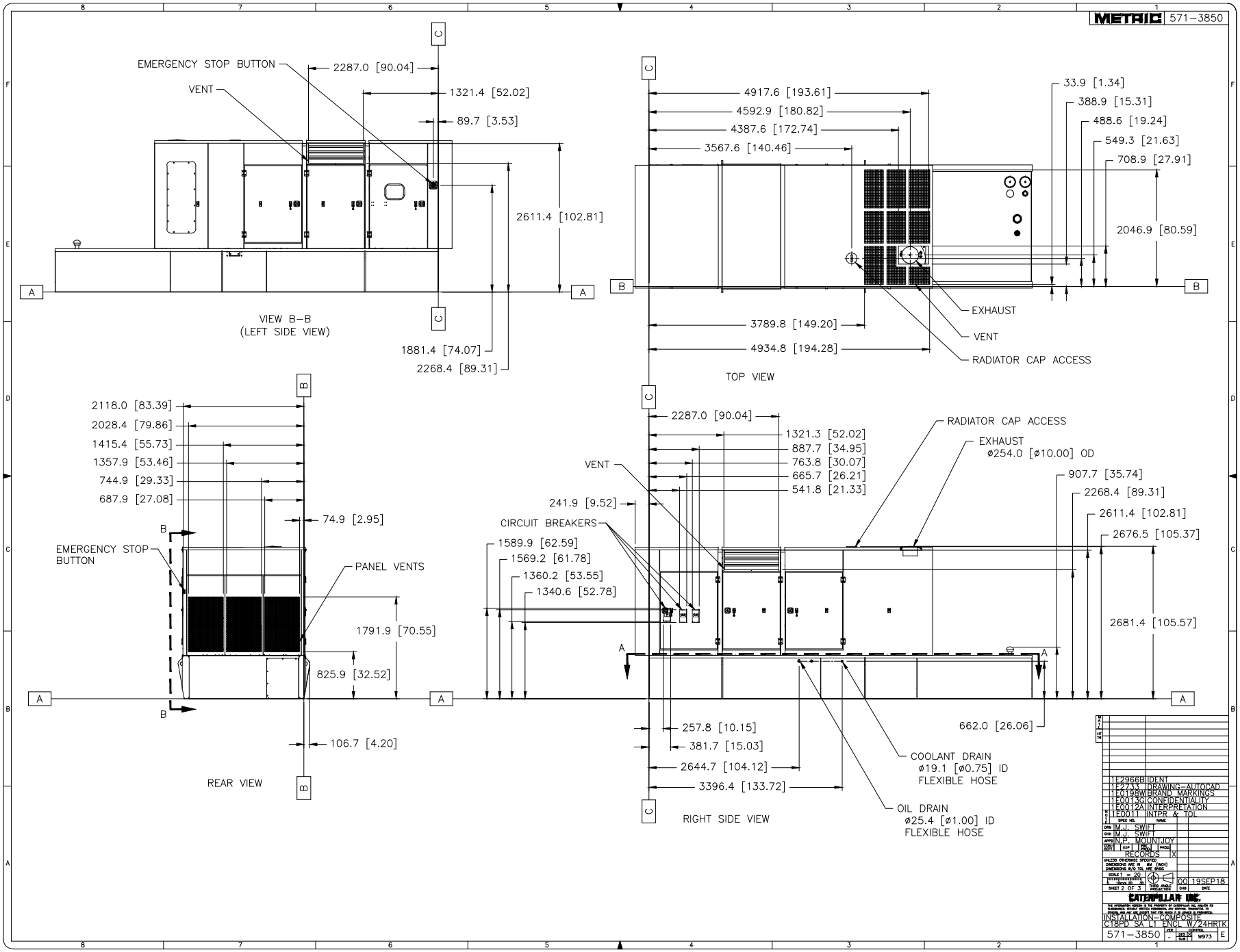
METRIC 571-3850
EMERGENCY STOP BUTTON
VENT
2287.0 [90.04]
1321.4 [52.02]
89.7 [3.53]
2611.4 [102.81]
1881.4 [74.07]
2268.4 [89.31]
VIEW B-B
(LEFT SIDE VIEW)
4917.6 [193.61]
4592.9 [180.82]
4387.6 [172.74]
3567.6 [140.46]
33.9 [1.34]
388.9 [15.31]
488.6 [19.24]
549.3 [21.63]
708.9 [27.91]
2046.9 [80.59]
EXHAUST
VENT
RADIATOR CAP ACCESS
3789.8 [149.20]
4934.8 [194.28]
TOP VIEW
2118.0 [83.39]
2028.4 [79.86]
1415.4 [55.73]
1357.9 [53.46]
744.9 [29.33]
687.9 [27.08]
74.9 [2.95]
EMERGENCY STOP BUTTON
PANEL VENTS
1791.9 [70.55]
825.9 [32.52]
106.7 [4.20]
REAR VIEW
2287.0 [90.04]
1321.3 [52.02]
887.7 [34.95]
763.8 [30.07]
665.7 [26.21]
541.8 [21.33]
RADIATOR CAP ACCESS
EXHAUST
ø254.0 [ø10.00] OD
VENT
241.9 [9.52]
CIRCUIT BREAKERS
1589.9 [62.59]
1569.2 [61.78]
1360.2 [53.55]
1340.6 [52.78]
907.7 [35.74]
2268.4 [89.31]
2611.4 [102.81]
2676.5 [105.37]
2681.4 [105.57]
662.0 [26.06]
257.8 [10.15]
381.7 [15.03]
2644.7 [104.12]
3396.4 [133.72]
COOLANT DRAIN
ø19.1 [ø0.75] ID
FLEXIBLE HOSE
OIL DRAIN
ø25.4 [ø1.00] ID
FLEXIBLE HOSE
RIGHT SIDE VIEW
1E2966B IDENT
1E2733 DRAWING-AUTOCAD
1E0138W BRAND MARKINGS
1E0013Q CONFIDENTIALITY
1E0122A INTERPRETATION
1E0011 INTPR & TOL
SPEC NO. NAME
DRN M.J. SWIFT
CHK M.J. SWIFT
APPD N.P. MOUNTJOY
RECORDS X
UNLESS OTHERWISE SPECIFIED
DIMENSIONS ARE IN MM [INCH]
DIMENSIONS W/O TOL ARE BASIC
SCALE 1 = 20
SHEET 2 OF 3
THIRD ANGLE PROJECTION
00 19SEP18
CHG DATE
CATERPILLAR INC.
THE INFORMATION HEREON IS THE PROPERTY OF CATERPILLAR INC. AND MAY BE DISCLOSED ONLY WITH WRITTEN PERMISSION, AND FURTHER, THE RIGHTS TO MANUFACTURE, USE OR SELL ARE GOVERNED BY WRITTEN AGREEMENT.
INSTALLATION-COMPOSITE
C18PD SA L1 ENCL W/24HRTK
571-3850
W973
E