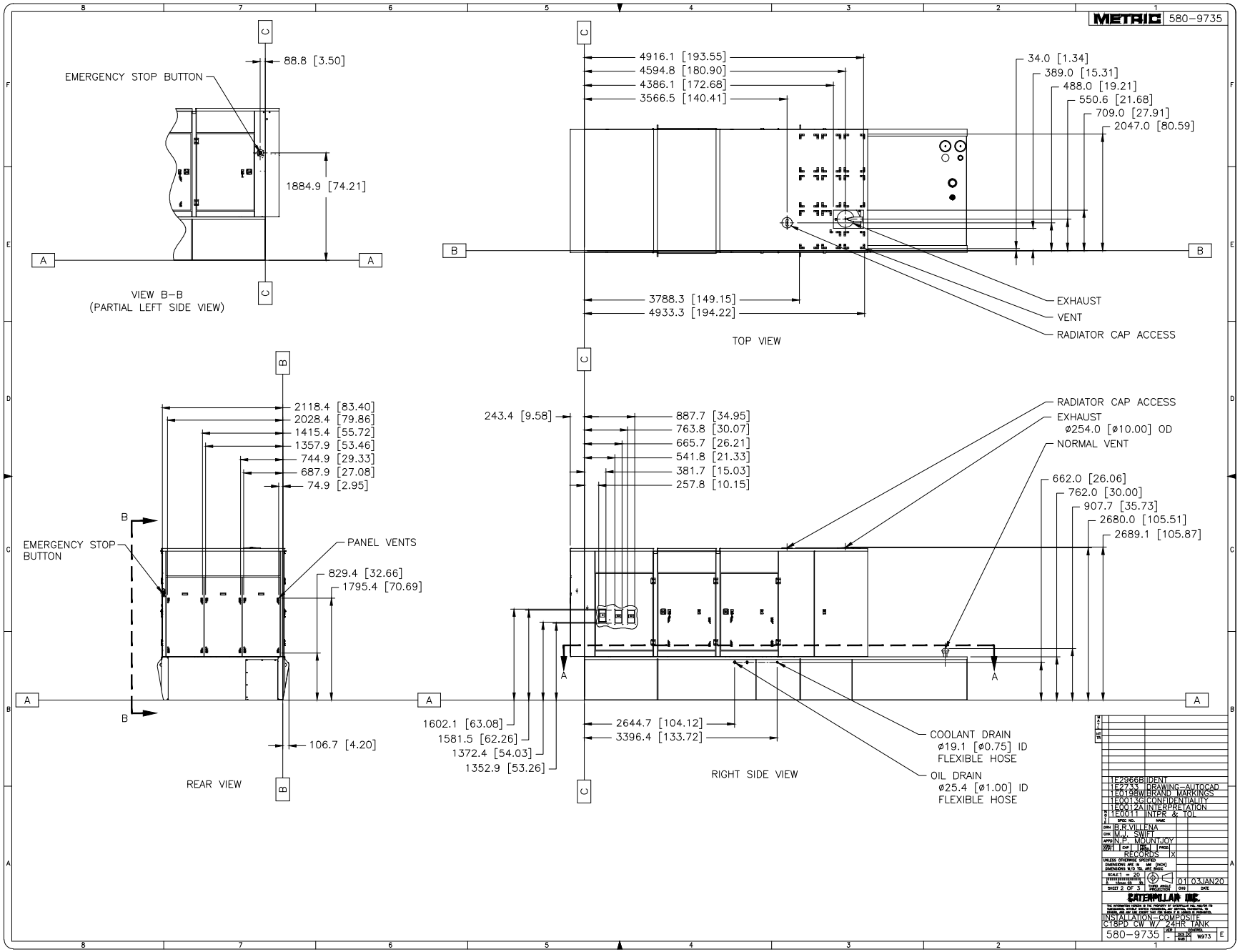
METRIC 580-9735
EMERGENCY STOP BUTTON
88.8 [3.50]
1884.9 [74.21]
VIEW B-B
(PARTIAL LEFT SIDE VIEW)
4916.1 [193.55]
4594.8 [180.90]
4386.1 [172.68]
3566.5 [140.41]
34.0 [1.34]
389.0 [15.31]
488.0 [19.21]
550.6 [21.68]
709.0 [27.91]
2047.0 [80.59]
3788.3 [149.15]
4933.3 [194.22]
EXHAUST
VENT
RADIATOR CAP ACCESS
TOP VIEW
2118.4 [83.40]
2028.4 [79.86]
1415.4 [55.72]
1357.9 [53.46]
744.9 [29.33]
687.9 [27.08]
74.9 [2.95]
EMERGENCY STOP BUTTON
PANEL VENTS
829.4 [32.66]
1795.4 [70.69]
106.7 [4.20]
REAR VIEW
243.4 [9.58]
887.7 [34.95]
763.8 [30.07]
665.7 [26.21]
541.8 [21.33]
381.7 [15.03]
257.8 [10.15]
RADIATOR CAP ACCESS
EXHAUST
ø254.0 [ø10.00] OD
NORMAL VENT
662.0 [26.06]
762.0 [30.00]
907.7 [35.73]
2680.0 [105.51]
2689.1 [105.87]
1602.1 [63.08]
1581.5 [62.26]
1372.4 [54.03]
1352.9 [53.26]
2644.7 [104.12]
3396.4 [133.72]
COOLANT DRAIN
ø19.1 [ø0.75] ID
FLEXIBLE HOSE
OIL DRAIN
ø25.4 [ø1.00] ID
FLEXIBLE HOSE
RIGHT SIDE VIEW
1E2966B IDENT
1E2733 DRAWING-AUTOCAD
1E0198W BRAND MARKINGS
1E0013G CONFIDENTIALITY
1E0012A INTERPRETATION
1E0011 INTPR & TOL
B.R.VILLENA
M.J. SWIFT
N.P. MOUNTJOY
RECORDS
SCALE 1 = 20
SHEET 2 OF 3
01 03JAN20
CATERPILLAR INC.
INSTALLATION-COMPOSITE
C18PD CW W/ 24HR TANK
580-9735
W973
E