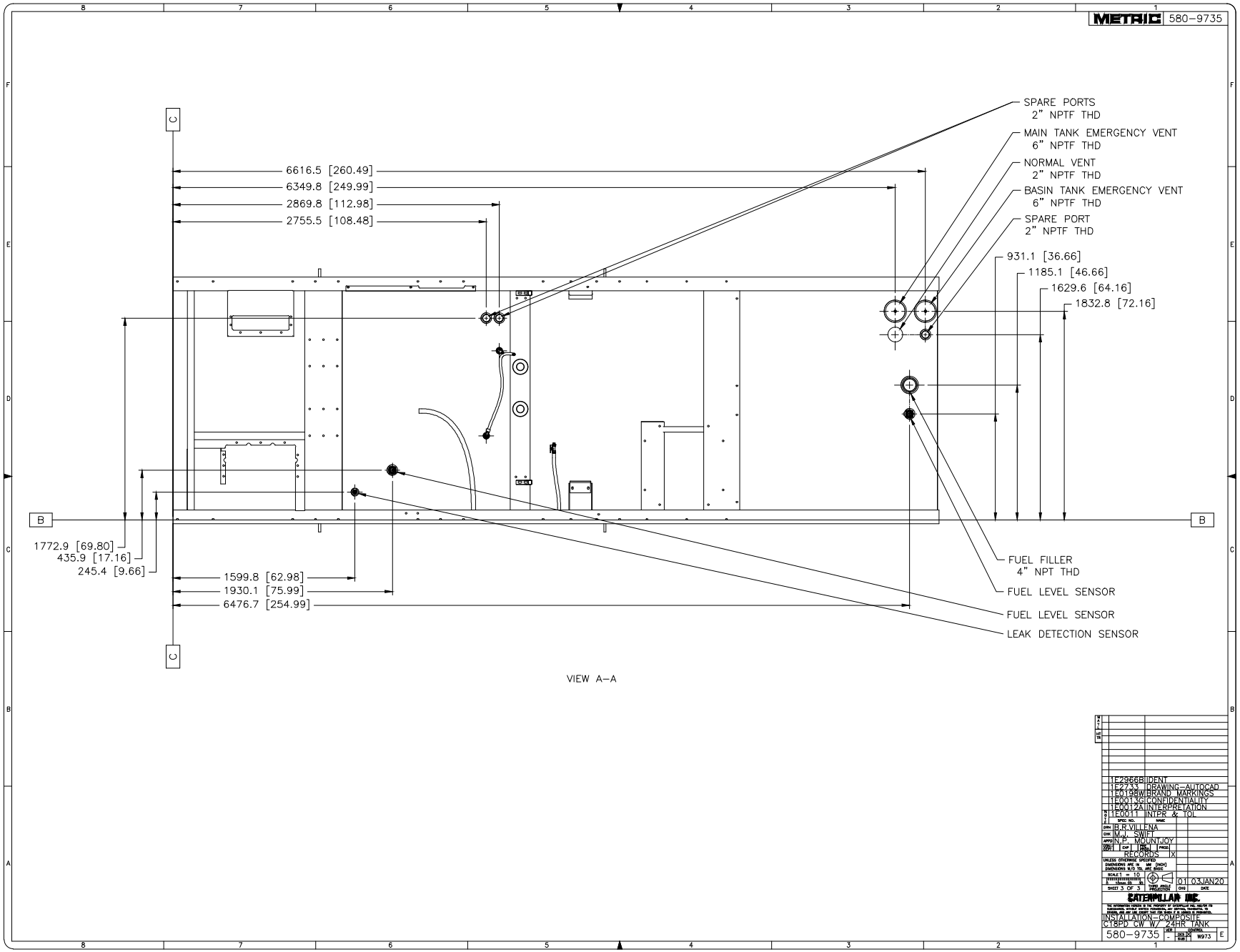
METRIC 580-9735
SPARE PORTS
2" NPTF THD
MAIN TANK EMERGENCY VENT
6" NPTF THD
NORMAL VENT
2" NPTF THD
BASIN TANK EMERGENCY VENT
6" NPTF THD
SPARE PORT
2" NPTF THD
931.1 [36.66]
1185.1 [46.66]
1629.6 [64.16]
1832.8 [72.16]
6616.5 [260.49]
6349.8 [249.99]
2869.8 [112.98]
2755.5 [108.48]
1772.9 [69.80]
435.9 [17.16]
245.4 [9.66]
1599.8 [62.98]
1930.1 [75.99]
6476.7 [254.99]
FUEL FILLER
4" NPT THD
FUEL LEVEL SENSOR
FUEL LEVEL SENSOR
LEAK DETECTION SENSOR
VIEW A-A
1E2966B IDENT
1E2733 DRAWING-AUTOCAD
1E0198W BRAND MARKINGS
1E0013G CONFIDENTIALITY
1E0012A INTERPRETATION
1E0011 INTPR & TOL
B.R.VILLENA
M.J. SWIFT
N.P. MOUNTJOY
RECORDS X
SCALE 1 = 10
SHEET 3 OF 3
01 03JAN20
CATERPILLAR INC.
INSTALLATION-COMPOSITE
C18PD CW W/ 24HR TANK
580-9735
W973
E