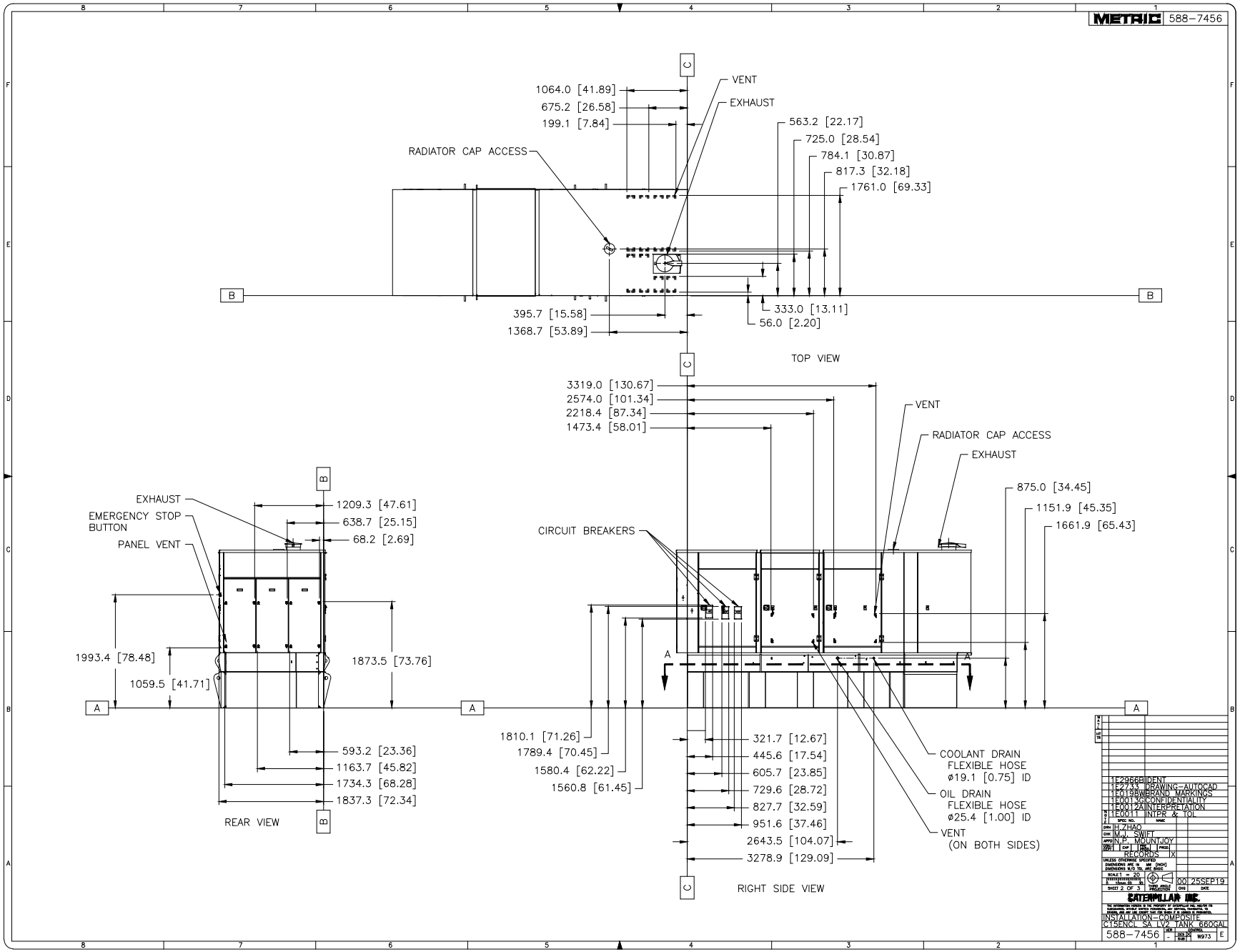
METRIC 588-7456
VENT
EXHAUST
1064.0 [41.89]
675.2 [26.58]
199.1 [7.84]
563.2 [22.17]
725.0 [28.54]
784.1 [30.87]
817.3 [32.18]
1761.0 [69.33]
RADIATOR CAP ACCESS
395.7 [15.58]
1368.7 [53.89]
333.0 [13.11]
56.0 [2.20]
TOP VIEW
3319.0 [130.67]
2574.0 [101.34]
2218.4 [87.34]
1473.4 [58.01]
VENT
RADIATOR CAP ACCESS
EXHAUST
875.0 [34.45]
1151.9 [45.35]
1661.9 [65.43]
CIRCUIT BREAKERS
EXHAUST
EMERGENCY STOP BUTTON
PANEL VENT
1209.3 [47.61]
638.7 [25.15]
68.2 [2.69]
1993.4 [78.48]
1059.5 [41.71]
1873.5 [73.76]
593.2 [23.36]
1163.7 [45.82]
1734.3 [68.28]
1837.3 [72.34]
REAR VIEW
1810.1 [71.26]
1789.4 [70.45]
1580.4 [62.22]
1560.8 [61.45]
321.7 [12.67]
445.6 [17.54]
605.7 [23.85]
729.6 [28.72]
827.7 [32.59]
951.6 [37.46]
2643.5 [104.07]
3278.9 [129.09]
COOLANT DRAIN FLEXIBLE HOSE ø19.1 [0.75] ID
OIL DRAIN FLEXIBLE HOSE ø25.4 [1.00] ID
VENT (ON BOTH SIDES)
RIGHT SIDE VIEW
1E2966B IDENT
1E2733 DRAWING-AUTOCAD
1E0198W BRAND MARKINGS
1E0013G CONFIDENTIALITY
1E0012A INTERPRETATION
1E0011 INTPR & TOL
H.ZHAO
M.J. SWIFT
N.P. MOUNTJOY
RECORDS
SCALE 1 = 20
SHEET 2 OF 3
00 25SEP19
CATERPILLAR INC.
INSTALLATION-COMPOSITE
C15ENCL SA LV2 TANK 660GAL
588-7456
W973
E