METRIC 483-7627

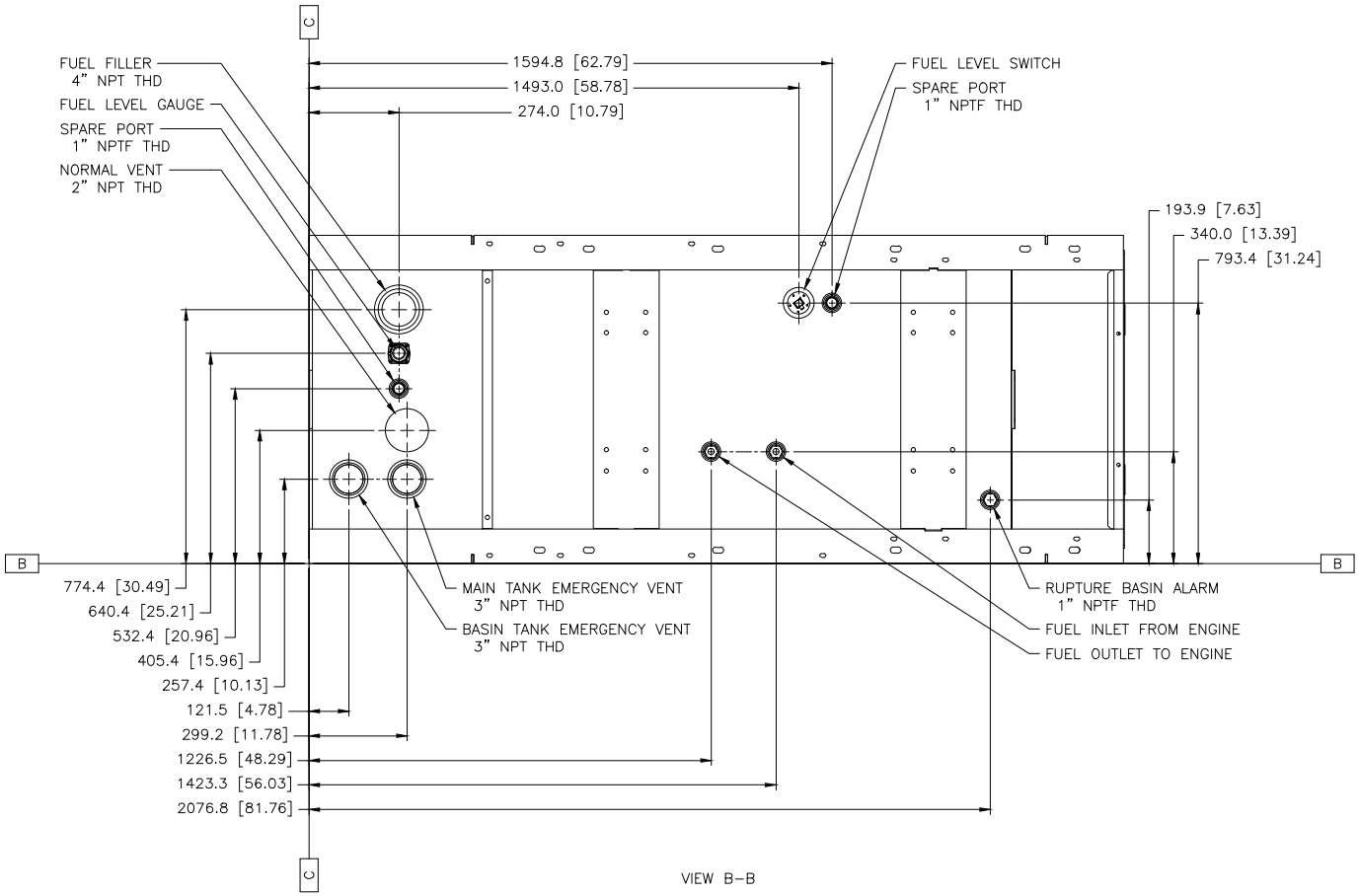

VIEW B-B

REV	SPEC NO.	NAME
	1E2966B	IDENT
	1E2733	DRAWING-AUTOCAD
	1E0198W	BRAND MARKINGS
	1E0013C	CONFIDENTIALITY
	1E0012A	INTERPRETATION
	1E0011	INTPR & TOL

DRN J.O. SCHAIDLE
CHK M.J. SWIFT
APPD N.P. MOUNTJOY
DOC CONT: CAP | ENG | MAT | PROD
OTHER RECORDS X

UNLESS OTHERWISE SPECIFIED
DIMENSIONS ARE IN MM [INCH]
DIMENSIONS W/O TOL ARE BASIC

SCALE 1 = 5
SHEET 3 OF 3
THIRD ANGLE PROJECTION
03 21JUN18
CHG DATE

CATERPILLAR INC.

THE INFORMATION HEREON IS THE PROPERTY OF CATERPILLAR INC. AND/OR ITS SUBSIDIARIES WITHOUT WRITTEN PERMISSION, NOT FURNISHED, TRANSFERRED OR DISCLOSED, NOR USED FOR ANY PURPOSE OTHER THAN THAT SPECIFIED IN WRITING BY CATERPILLAR INC.

INSTALLATION-COMPOSITE
C4.4 ENCL W/ INTEGRAL TANK

483-7627 | LVR - | DES 24 SUB | CONTROL W598 | E