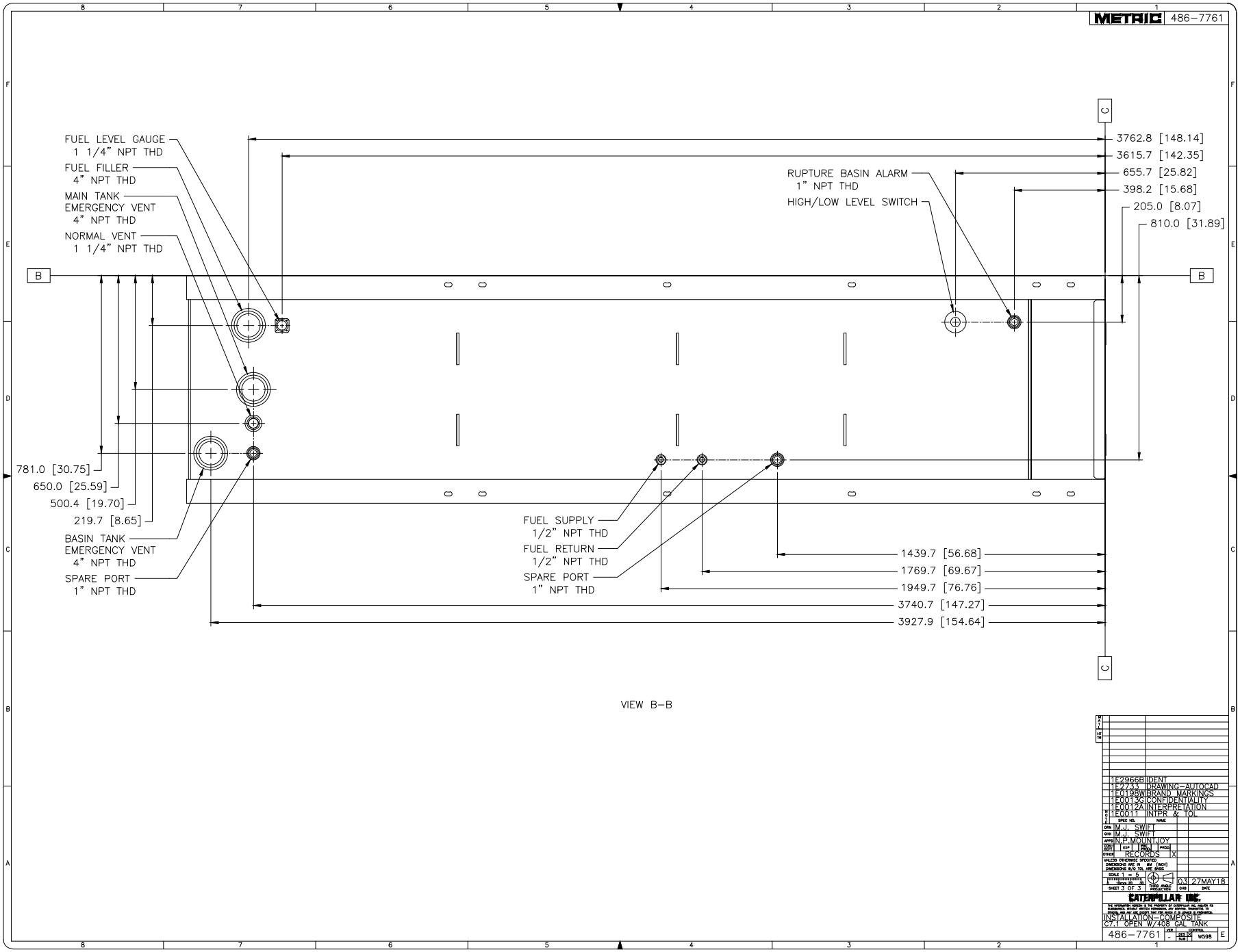
METRIC 486-7761
FUEL LEVEL GAUGE
1 1/4" NPT THD
FUEL FILLER
4" NPT THD
MAIN TANK
EMERGENCY VENT
4" NPT THD
NORMAL VENT
1 1/4" NPT THD
RUPTURE BASIN ALARM
1" NPT THD
HIGH/LOW LEVEL SWITCH
3762.8 [148.14]
3615.7 [142.35]
655.7 [25.82]
398.2 [15.68]
205.0 [8.07]
810.0 [31.89]
781.0 [30.75]
650.0 [25.59]
500.4 [19.70]
219.7 [8.65]
BASIN TANK
EMERGENCY VENT
4" NPT THD
SPARE PORT
1" NPT THD
FUEL SUPPLY
1/2" NPT THD
FUEL RETURN
1/2" NPT THD
SPARE PORT
1" NPT THD
1439.7 [56.68]
1769.7 [69.67]
1949.7 [76.76]
3740.7 [147.27]
3927.9 [154.64]
B
C
VIEW B-B
1E2966B IDENT
1E2733 DRAWING-AUTOCAD
1E0198W BRAND MARKINGS
1E0013C CONFIDENTIALITY
1E0012A INTERPRETATION
1E0011 INTPR & TOL
SPEC NO. NAME
DRN M.J. SWIFT
CHK M.J. SWIFT
APPD N.P. MOUNTJOY
OTHER RECORDS X
UNLESS OTHERWISE SPECIFIED
DIMENSIONS ARE IN MM [INCH]
DIMENSIONS W/O TOL ARE BASIC
SCALE 1 = 5
SHEET 3 OF 3
THIRD ANGLE PROJECTION
0.3 27MAY18
CHG DATE
CATERPILLAR INC.
INSTALLATION-COMPOSITE
C7.1 OPEN W/408 GAL TANK
486-7761
W598
E