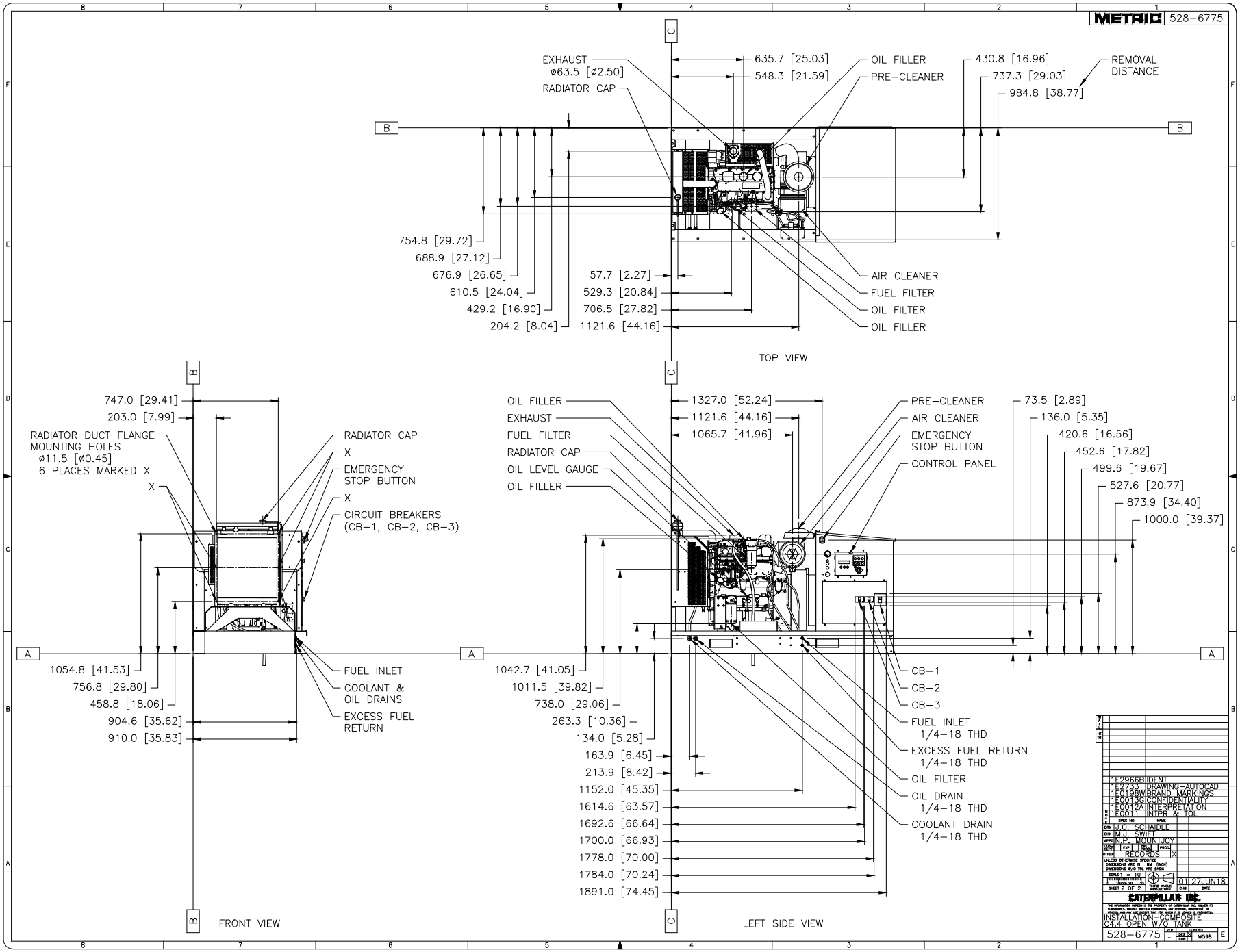
METRIC 528-6775
EXHAUST
ø63.5 [ø2.50]
RADIATOR CAP
635.7 [25.03]
548.3 [21.59]
OIL FILLER
PRE-CLEANER
430.8 [16.96]
737.3 [29.03]
984.8 [38.77]
REMOVAL DISTANCE
754.8 [29.72]
688.9 [27.12]
676.9 [26.65]
610.5 [24.04]
429.2 [16.90]
204.2 [8.04]
57.7 [2.27]
529.3 [20.84]
706.5 [27.82]
1121.6 [44.16]
AIR CLEANER
FUEL FILTER
OIL FILTER
OIL FILLER
TOP VIEW
747.0 [29.41]
203.0 [7.99]
RADIATOR DUCT FLANGE MOUNTING HOLES
ø11.5 [ø0.45]
6 PLACES MARKED X
X
RADIATOR CAP
X
EMERGENCY STOP BUTTON
X
CIRCUIT BREAKERS (CB-1, CB-2, CB-3)
1054.8 [41.53]
756.8 [29.80]
458.8 [18.06]
904.6 [35.62]
910.0 [35.83]
FUEL INLET
COOLANT & OIL DRAINS
EXCESS FUEL RETURN
FRONT VIEW
OIL FILLER
EXHAUST
FUEL FILTER
RADIATOR CAP
OIL LEVEL GAUGE
OIL FILLER
1327.0 [52.24]
1121.6 [44.16]
1065.7 [41.96]
PRE-CLEANER
AIR CLEANER
EMERGENCY STOP BUTTON
CONTROL PANEL
73.5 [2.89]
136.0 [5.35]
420.6 [16.56]
452.6 [17.82]
499.6 [19.67]
527.6 [20.77]
873.9 [34.40]
1000.0 [39.37]
1042.7 [41.05]
1011.5 [39.82]
738.0 [29.06]
263.3 [10.36]
134.0 [5.28]
163.9 [6.45]
213.9 [8.42]
1152.0 [45.35]
1614.6 [63.57]
1692.6 [66.64]
1700.0 [66.93]
1778.0 [70.00]
1784.0 [70.24]
1891.0 [74.45]
CB-1
CB-2
CB-3
FUEL INLET 1/4-18 THD
EXCESS FUEL RETURN 1/4-18 THD
OIL FILTER
OIL DRAIN 1/4-18 THD
COOLANT DRAIN 1/4-18 THD
LEFT SIDE VIEW
1E2966B IDENT
1E2733 DRAWING-AUTOCAD
1E0198W BRAND MARKINGS
1E0013G CONFIDENTIALITY
1E0012A INTERPRETATION
1E0011 INTPR & TOL
J.O. SCHAIDLE
M.J. SWIFT
N.P. MOUNTJOY
RECORDS X
01 27JUN18
CATERPILLAR INC.
INSTALLATION-COMPOSITE
C4.4 OPEN W/O TANK
528-6775
W598
E