METRIC 528-6779

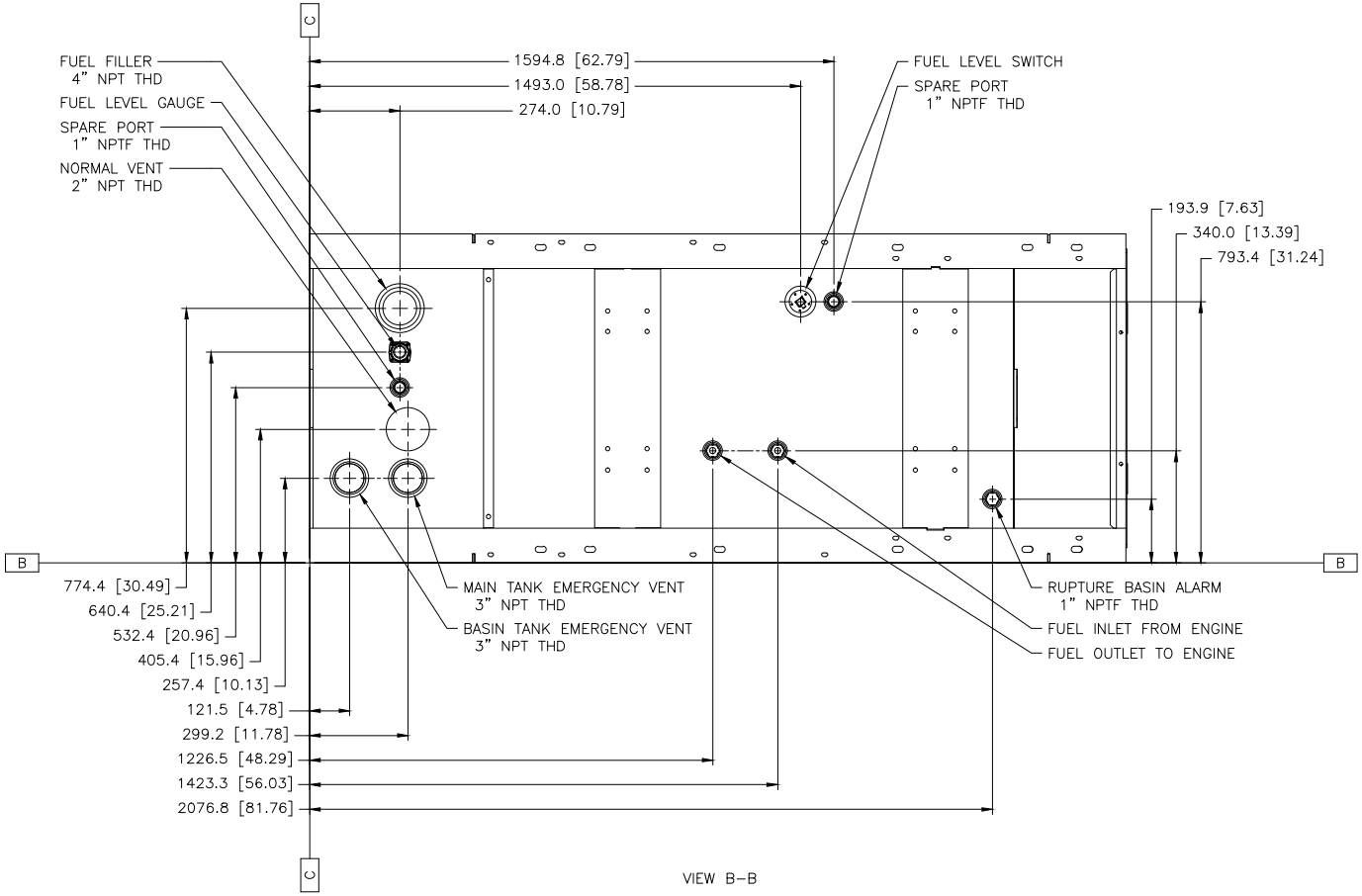

VIEW B-B

REV	SPEC NO.	NAME
	1E2966B	IDENT
	1E2733	DRAWING-AUTOCAD
	1E0198W	BRAND MARKINGS
	1E0013C	CONFIDENTIALITY
	1E0012A	INTERPRETATION
	1E0011	INTPR & TOL

DRN J.O. SCHAIDLE
CHK M.J. SWIFT
APPD N.P. MOUNTJOY
DIM SCH: EXP | ENG | MAN | PROD
OTHER RECORDS X

UNLESS OTHERWISE SPECIFIED
DIMENSIONS ARE IN MM [INCH]
DIMENSIONS W/O TOL ARE BASIC

SCALE 1 = 5
SHEET 3 OF 3
THIRD ANGLE PROJECTION
01 29JUN18
CHG DATE

CATERPILLAR INC.

THE INFORMATION HEREON IS THE PROPERTY OF CATERPILLAR INC. AND/OR ITS SUBSIDIARIES AND MAY BEARER PATENTS, COPYRIGHT, TRADEMARKS OR OTHER RIGHTS. NO RIGHTS ARE GRANTED TO USE OR DISCLOSE THE INFORMATION WITHOUT WRITTEN PERMISSION.

INSTALLATION-COMPOSITE
C4.4 ENCL W/ INTEGRAL TANK

528-6779 | LVR - | DES SUB | CONTROL W598 | E